

HUILU / FLÖJT / FLUTE

Herbert Lindholm

Pajupilli

Sälgpipan

The Willow Pipe

Suomalaisia kansansävelmiä
sovitettuina huilulle ja pianolle

Finländska folkmelodier,
arrangemang för flöjt och piano

An Album of Finnish Folk Tunes

Pajupilli – Sälgpipan - The Willow Pipe

HUILU / FLÖJT / FLUTE

sivu / page

Kansanlaulusikermä I / Folk Song Suite no 1	1
1. Tuoll' on mun kultani / My darling is there	
2. Jänis / The hare	
3. Ah, mikä taitaa olla muu / Oh, what else can it be?	
4. Iltalaulu / Evening Song	
5. Älä itke äitini / Don't cry, mother!	
6. Haavasta lehti se varisee / The aspens are shedding their leaves	
7. Nasulassa / In the pig house	
Kansanlaulusikermä II / Folk Song Suite no 2	4
1. Iltalaulu / Evening Song	
2. Kotini / My home	
3. Karjalan kunnailla / Carelian landscapes	
4. Kuu se on taivaalla / The moon in the sky	
5. Minun kultani kaunis on / My sweetheart is so beautiful!	
Kansanlaulusikermä III / Folk Song Suite no 3	7
1. Kalevalalainen runosävel / Poem tune from Kalevala	
2. Nuku, nuku mun ystäväin / Sleep, sleep my friend!	
3. Metsän puuta tuuli tuudittaa / The wind lulls the forest trees	
4. Jos voisin laulaa / I wish I could sing	
5. Ainoa olen talon tyttö / I'm the only daughter of the house	
Kansanlaulusikermä IV / Folk Song Suite no 4	10
1. Kesäillalla / Summer Night	
2. Laulu on iloni ja työni / Singing is my pleasure and my job	
3. Kun mun kultani tulisi / If my darling could be here!	
4. Kukapa sen saunan lämmittää / Who is going to heat the sauna?	
Kolme pelimannikappaletta / Three Folk Tunes	13
1. Peltoniemen Hintriikan surumarssi / Funeral march of Hintriikka	
2. Mooses Feedi	
3. Vanha häämarssi / Old wedding march	
Kolme joululaulua / Three Christmas Carols	15
1. Hei tonttu-ukot / Hey, elves!	
2. Sylvian joululaulu / Sylvia's Christmas carol	
3. On neidolla punapaula / The maid has a red ribbon	
Viisi kansansävelmää duolle / Five Folk Song Duets	17
1. Savolainen kehtolaulu, Lullaby from Savolax	
2. Tyttö ja poika, Girl and boy	
3. Pii pii pikkuinen lintu / Li, li, little bird	
4. Kun ensi kerran silmäs näin / When I your eyes for first time saw	
5. Laulu kullalle / Song to my darling	
Kolme kansansävelmää duolle / Three Folk Song Duets	21
1. Sä kasvoit neito kaunoinen / You grew up, my beauty	
2. Kukkuu / Cockoo	
3. Paras kukko / The best cock	
Viisi kansansävelmää triolle / Five Finnish Folk Tunes for Flute Trio	24
1. Niin kauan minä tramppaan / As long as I stroll...	
2. Pilvien paimen / The cloud's shepherd	
3. Tukkipoika / The boy lumberjack	
4. Metsän puuta tuuli tuudittaa / The wind lulls the trees	
5. Körö, körö kirkkoon / Horse ride to the church	

Kansanlaulusikermä I

1. Tuoll' on mun kultani

Moderato

Sov. / Arr. Herbert Lindholm

2. Jänis

Vivace

4

Sov. H.L.

3. Ah, mikä taitaa olla muu

Moderato

Sov. H. L.

Ah, mikä taitaa olla muu
kauniimpi katsella,
kuin tähdet ja tuo kirkas kuu,
kuin tähdet ja tuo kirkas kuu
ylhäällä taivaalla.

4. Iltalaulu

Moderato

Sov. H. L.

Andante

5. Älä itke, äitini

6. Haavasta se lehti varisee

Allegro moderato

Sov. H. L.

7. Nasulassa

Sov. H. L.

Allegro 4

Kansanlaulusikermä II

1. Iltalaulu

Andante

Sov. / Arr. Herbert Lindholm

2. Kotini

Andante

Sov. H. L.

Tiedän paikan armahan,
rauhallisen ihanan,
joss' on olo onnekas,
elo tyyni, suojakas.

3. Karjalan kunnailia

Sov. H. L.

Allegretto

4. Kuu se on taivaalla

Sov. H. L.

Allegro moderato

Kuu se on taivaalla yksinänsä,
ja yksin mä astelen rantaa.
Laulun sävel niin kaihoavainen
seljän ylitse kantaa.

Iltani on niin ilkiät,
ne on surulla suolatuita.
Ystäväkin on niin kaukana
ja ajattelee muita.

5. Minun kultani kaunis on

Molto vivace

Sov. H. L.

Minun kultani kaunis on
vaikk' on kaitaluinen.
Hei, luulia, illalla,
vaikk' on kaitaluinen.

Silmät sill' on siniset
vaikk' on kieronlaiset.
Hei, luulia illalla,
vaikk' on kieronlaiset.

Suu on sillä supukka
vaikk' on toista syltä.
Hei, luulia illalla,
vaikk' on toista syltä.

Kun minä vien sen markkinoille
hevoksetkin nauraa.
Hei, luulia illalla,
hevoksetkin nauraa.

Kansanlaulusikermä III

1. Kalevalalainen runosävel

Andante

Sov. / Arr. Herbert Lindholm

2. Nuku, nuku mun ystävään

Moderato

Sov. H. L.

3. Metsän puita tuuli tuudittaa

Sov. H.L.

Allegro moderato

4. Jos voisin laulaa

Sov. H. L.

Allegretto

5. Ainoa olen talon tyttö

Sov. H. L.

Allegro vivace

Ainoa olen talon tyttö,
kodin tyttö, talon tyttö.
Ainoa olen talon tyttö,
lallala, lallallaa!

Naapurin pojan rakkaus syttyy,
naapurin poika kosia aikoo.
Naapurin poika aikokoon vaan,
rukkaset hän multa saa!

Kansanlaulusikermä IV

1. Kesäillalla

Sov. H. L.

Moderato

2. Laulu on iloni ja työni

Sov. H. L.

Moderato

3. Kun mun kultani tulisi

Sov. H. L.

Tranquillo

Allegro moderato

mf

mp

f

mp

(Ottava ad lib.)

f

Tranquillo

Wälike

mf

p

attacca

4. Kukapa sen saunan lämmittää

Presto Sov. H. L.

f

2. volta poi CODA

Wälike 4 *mf* rallentando 2 D.C. al ⊕

⊕ CODA *f* (Ottava ad lib.)

(loco) *mf*

2

crescendo *f*

FINE

Kukapa sen saunan lämmittääpi,
jos en tyttö minä!
Rai, rii, rallallei,
ja jos en tyttö minä!
Ja kukapa se sitten löylyn lyöpi,
jos et poika sinä!
Rai, rii, rallallei,
ja jos et poika sinä!

Tahdotko sinä poika tulla
tämän tytön kouluun,
rai, rii, rallallei,
ja tämän tytön kouluun?
Sull' ois päivät paremmat
kuin jäniksellä joulu,
rai, rii, rallallei,
kuin jäniksellä joulu.

Kolme pelimannikappaletta

1. Peltoniemen Hintriikan surumarssi

Andante

Edit. H. L.

2. Mooses Feedi

Mosesas Feedis schottis

Siggböle, Porvoo
Edit. H. L.

Moderato

mf D G D A7 D

G D A7 D

mp D Hm D A7 D

f D G D A7 D

D Hm D A7 D

D G D A7 D

3. Vanha häämarssi

Edit. H. L.

Andante

E \flat B \flat E \flat B \flat

E \flat B \flat E \flat D \flat dim Fm B \flat 7

E \flat E \flat B \flat E \flat

A \flat E \flat E \flat B \flat E \flat

C7 Fm B \flat 7 E \flat FINE

Kolme joululaulua

1. Hei tonttu-ukot hyppikää

Allegretto

Sov. H. L.

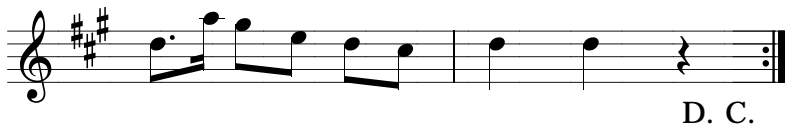
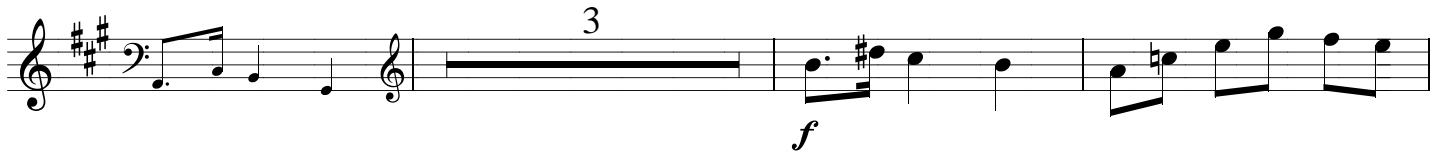
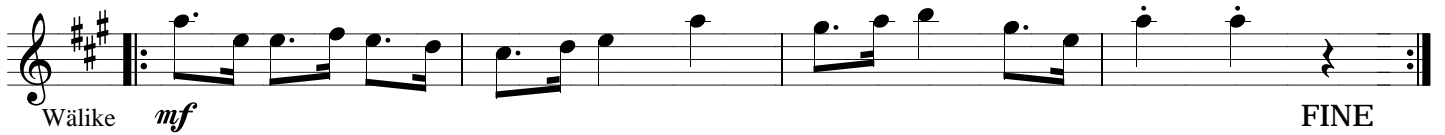
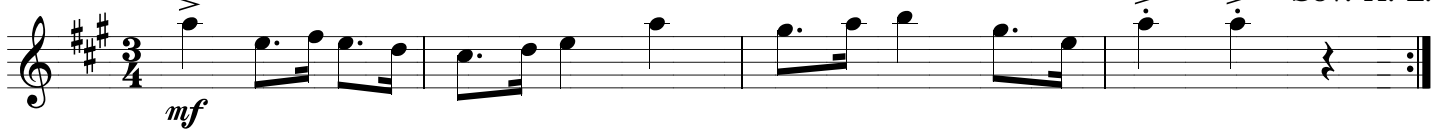

2. Sylvian joululaulu

Karl Collan (1828-1871)

Moderato

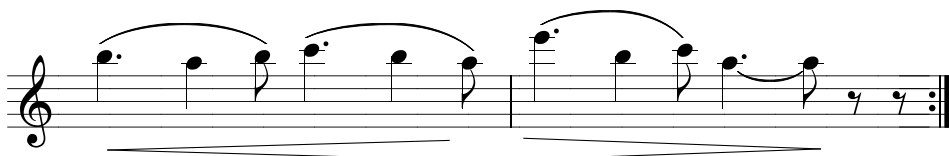
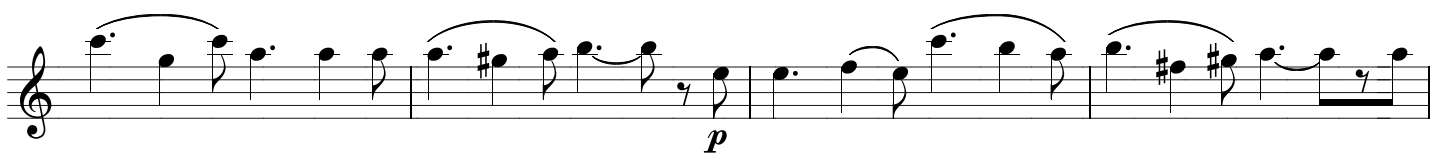
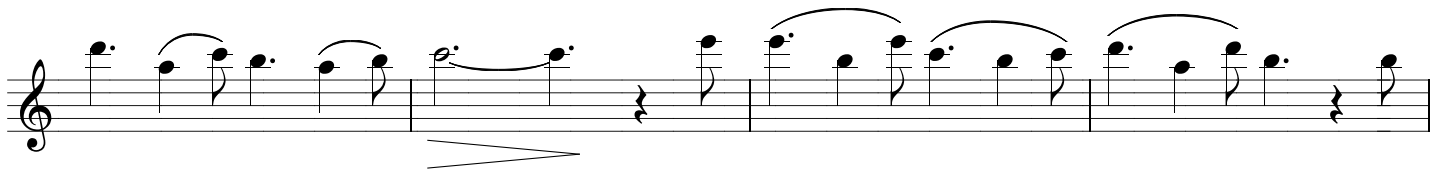
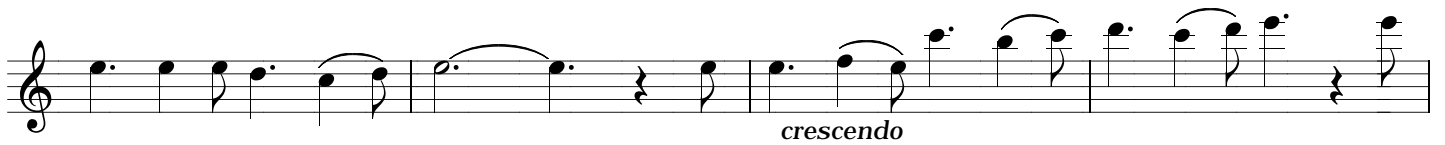
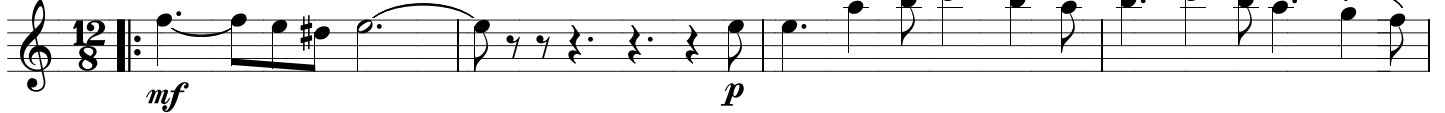

3. On neidolla punapaula

Molto vivace Sov. H. L.

On neidolla punapaula,
kun piirihin käy,
on neidolla punapaula, kun piirihin käy.
Käsvartehen kultansa solmii hän sen,
käsvartehen kultansa solmii hän sen.

Miks niin kovalle sä solmit, oi armahani,
miks niin kovalle sä solmit, oi armahani?
Vai luuletko, että mä karkajan pois,
vai luuletko, että mä karkajan pois?

Viisi kansansävelmää duolle

1. Savolainen kehtolaulu

Sov. / Arr. Herbert Lindholm

Moderato

p - pp

p - pp

Wäljike

mf

mf

p tranquillo

p

attacca

2. Tyttö ja poika

Moderato Sov. H.L.

mf *mf*

Wälike *p* *p* *attacca*

3. Pii pii pikkuinen lintu

Moderato Sov. H. L

mp *mp*

FINE *attacca*

4. Kun ensi kerran silmäs näin

Sov. H.L.

Moderato

attacca

Wälke

attacca

5. Laulu kullalle

Allegretto

Sov. H.L.

Kolme kansansävelmää duolle

1. Sä kasvoit, neito kaunoinen

Sov. / Arr. Herbert Lindholm

Allegretto

mf

mf

fine

mp

mp

D. C. al fine

2. Kukkuu

Sov. H. L.

Moderato

mf

mf

mf

fine

attacca

p

p

mf

mf

mf

mf

attacca

3. Paras kukko

Allegro vivace

Sov. H. L.

Five Finnish Folk Tunes for Flute Trio

1. Niin kauan minä tramppaan

Arr. H. L.

Allegro moderato

2. Pilvien paimen

Trad./arr Herbert Lindholm

Moderato

3. Tukkipoika

Trad. /arr Herbert Lindholm

Vivace

4. Metsän puita tuuli tuudittaa

Trad./arr Herbert Lindholm

Moderato

5. Körö, körö, kirkkoon

Trad./arr Herbert Lindholm

Allegro

