

PARTITUURI / SCORE

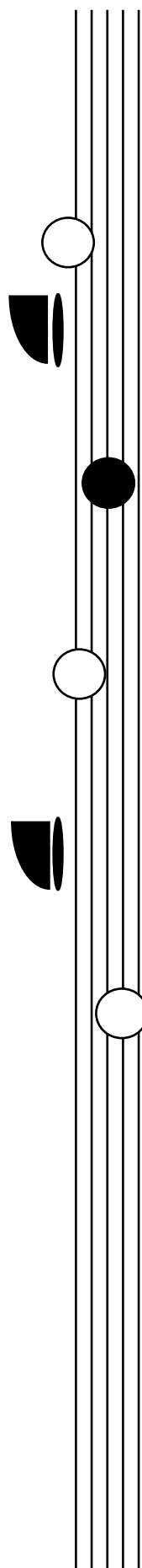

HUILUKAMARI I

FLUTE-CHAMBER I

musiikkia neljälle huilulle
viideltä vuosisadalta
music for four flutes
from five centuries

transkriptio ja editointi
transcribed and edited by

Herbert Lindholm

HUILUKAMARI I

Musiikkia neljälle huilulle viideltä vuosisadalta

transkriptio, esitysmarkinnat ja editointi Herbert Lindholm

Sisällysluettelo:

			sivu
1.	J. des Prez	Ave Maria	3
2.	T. L. da Vittoria	Ave Maria	6
3.	O. di Lasso	Matona mia cara	8
4.	S. Rossi	Gaillarde "Zambalina"	13
5.	J. S. Bach	Sarabande	14
6.	J. S. Bach	Fuuga no 20	16
7.	G. Ph. Telemann	Sonata a quattro	24
8.	W. A. Mozart	Adagio	34
9.	R. Schumann	Hammassärkyä	37
10.	kansanlaulu / trad.	Olet maamme, armahin...	41
11.	kansanlaulu / trad.	Minun kultani kaunis on	42
12.	kansanlaulu / trad.	Linjaalirattaat	43
13.	P. J. Hannikainen	Kevätlaulu	46
14.	H. Lindholm	Barcarola	48

HUILUKAMARI I

FLUTE-CHAMBER I

1. AVE MARIA, motetti

Josquin des Prez (c. 1450-1521)

FI I
FI II
FI III
FI IV

HUILUKAMARI I

23

29

35

41

HUILUKAMARI I

47

52

58

63

2. AVE MARIA

T.L. da Vittoria (1540-1613)

HUILUKAMARI I

23

28

34

39

3. MATONA MIA CARA

(Allegro moderato)

Orlando di Lasso (1532-1594)

FI I
(mf)

FI II
(mf)

FI III
(mf)

FI IV
(mf)

HUILUKAMARI I

21

26

31

36

HUILUKAMARI I

41

mp

mp

46

f

f

f

f

51

56

mp

mp

HUILUKAMARI I

61

66

71

76

HUILUKAMARI I

81

86

91

4. GAILLARDE "ZAMBALINA"

Salomon Rossi (ca 1560-1628)

Flute I (FI I) *(mf)* *p*
Flute II (FI II) *(mf)* *p*
Flute III (FI III) *(mf)* *p*
Flute IV (FI IV) *(mf)* *p*

7 *mf* *mf* *mf* *mf*

13 *p* *p* *p* *p*

19 *f* *f* *f* *f* **Fine**

5. SARABANDE

Ranskalaisesta sarjasta pianolle no 1

Johann Sebastian Bach (1685-1750)

HUILUKAMARI I

17

p

p

p

p

21

f

f

f

f

6. FUUGA no 20

Preludes and fugues Book 1 BWV 865

J. S. Bach (1685-1750)

Esittelytaite

FI I

FI II *Dux*
mp

FI III

FI IV

HUILUKAMARI I

13 Peilikäännöstaite T~

16 (tr) T~

19 (tr) p p p T~

22 T~ p

HUILUKAMARI I

25

Ahtokulkutaite

Dux

f

28

Dux

f

31

Comes

f

Comes

f

34

Dux

f

mp

HUILUKAMARI I

37

Dux
f
p

40

p
p

I Modulaatiotaite
43

p
T~
T~

46

f
T~
f
f

HUILUKAMARI I

49

52

II Modulaatioitaite

55

58

HUILUKAMARI I

HUILUKAMARI I

73

75

77

Loppucoda

79

HUILUKAMARI I

81

T~

p

p

p

p

83

f

T~

f

f

f

85

T~

T~

T~

f

Dux = päätema

Comes = pääteman kvintti-imitaatio

T~ = pääteeman muunnos

Analyysi: Herbert Lindholm

7. SONATA A QUATTRO

originaali neljälle viululle

Georg Philipp Telemann (1681-1767)

Grave

HUILUKAMARI I

Allegro

Flute I (FI I) starts with a forte (*f*) dynamic and a 'simile' marking. Flute II (FI II) enters in the second measure with a forte (*f*) dynamic and a 'simile' marking. Flute III (FI III) enters in the third measure with a forte (*f*) dynamic and a 'simile' marking. Flute IV (FI IV) remains silent throughout these measures.

HUILUKAMARI I

13

16

19

22

HUILUKAMARI I

25

28

31

34

HUILUKAMARI I

37

f

f

f

40

mf

mf

p

p

43

p

f

46

f

f

HUILUKAMARI I

Largo e staccato

Flute I (FI I) part: Treble clef, 3/4 time, key signature of one flat. Measures 1-4 show a melodic line starting on G4, moving to A4, B4, and C5, with various rests and slurs.

Flute II (FI II) part: Treble clef, 3/4 time, key signature of one flat. Measures 1-4 show a melodic line starting on G4, moving to A4, B4, and C5, with various rests and slurs.

Flute III (FI III) part: Treble clef, 3/4 time, key signature of one flat. Measures 1-4 show a melodic line starting on G4, moving to A4, B4, and C5, with various rests and slurs.

Flute IV (FI IV) part: Treble clef, 3/4 time, key signature of one flat. Measures 1-4 show a melodic line starting on G4, moving to A4, B4, and C5, with various rests and slurs.

HUILUKAMARI I

17

21

25

29

HUILUKAMARI I

Allegro

Flute I (FI I) and Flute II (FI II) parts enter in measure 3 with a sixteenth-note pattern, marked *p*. Flute III (FI III) and Flute IV (FI IV) play a melodic line starting in measure 1, also marked *p*. The tempo is *Allegro*. The key signature has one flat (B-flat).

HUILUKAMARI I

15

simile

18

f

21

f simile

24

HUILUKAMARI I

27

p

simile

p

simile

30

p

p

p

p

34

p

mf

f

f

37

p

p

simile

simile

HUILUKAMARI I

40

simile

simile

simile

simile

43

simile

simile

simile

simile

ritard.

8. ADAGIO

D-duuri huilukvartetosta K.V. 285

Wolfgang Amadeus Mozart (1756-1791)

Adagio

HUILUKAMARI I

9

13

17

21

HUILUKAMARI I

25

pp

pp

pp

pp

29

p

p

p

p

33

tr

9. HAMMASSÄRKYÄ

Op. 55 no 2 transkriptio sekakuorolaulusta "Zahnweh"

Robert Schumann (1810-1856)

Mit humor

HUILUKAMARI I

17

21

25

29

HUILUKAMARI I

33

37

41

45

HUILUKAMARI I

49

53

57

10. OLET MAAMME, ARMAHIN SUOMENMAA

Suomalainen kansanlaulu / Finnish Folk Song

Moderato

FI I

FI II

FI III

FI IV

6

11

16

rit.

1. a tempo

2.

mf

f

ff marcato

11. MINUN KULTANI KAUNIS ON

Suomalainen kansanlaulu / Finnish Folk Song

Allegro

FI I *mp* *mf*

FI II *mp*

FI III *mp*

FI IV *mp*

7

13

f *mp* *f* *mp* *f* *mp* *f* *f*

18

12. LINJAALIRATTAAT

Suomalainen kansanlaulu / Finnish Folk Song

Vivace

HUILUKAMARI I

Moderato cantabile

21

mf

mf

mf

mf

26

p

p

p

p

31

Tempo I

mf

mf

mf

mf

36

HUILUKAMARI I

Moderato espressivo

41

mp

mp

mp

mp

45

mp

mp

mp

mp

Tempo I

49

f

f

f

f

54

f

f

f

f

13. KEVÄTLAULU

transkriptio sekakuorolaulusta

P. J. Hannikainen (1854-1924)

Allegretto

FI I
mf

FI II
mf

FI III
mf

FI IV
mf

6

11

15

p

p

p

p

HUILUKAMARI I

19

23

27

14. BARCAROLA

transkriptio sekakuorolaulusta

Andante con moto

Herbert Lindholm

HUILUKAMARI I

17

f

f

f

f

21

mp

mp

mp

mp

1.

25

2.
