

# SUNNY DAY

Duration: 11,5 min.

Herbert Lindholm, 2016  
op. 89

**Largo** ♩ = 54

11 *pp*

17 **A** *pp* *mf*

27 **B**

43 **C** *pp*

71 **D** *p* *non vibr.*

79 **Andante** *f*

106 *mf* *tr* *fpp*

114 *ff* *pp*

121 **E** *pp* **F** *p* **Allegro**

148

150 

155 **G** 

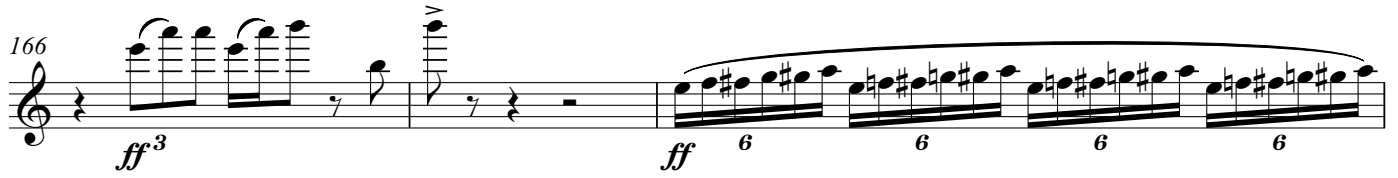
166 

169 

172 **H** **Largo** ♩ = 54 

Oboe

Dedicated to my daughter Anna Eveliina

# SUNNY DAY

Herbert Lindholm, 2016

op. 89

**Largo** ♩ = 54

16

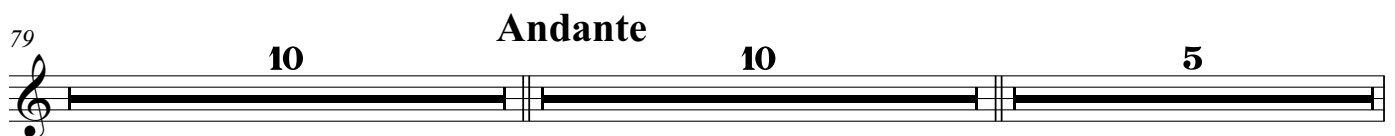
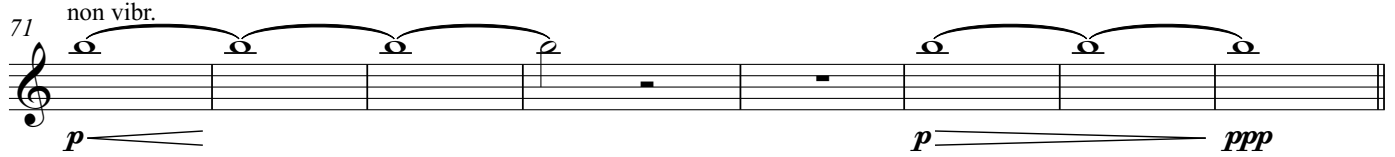
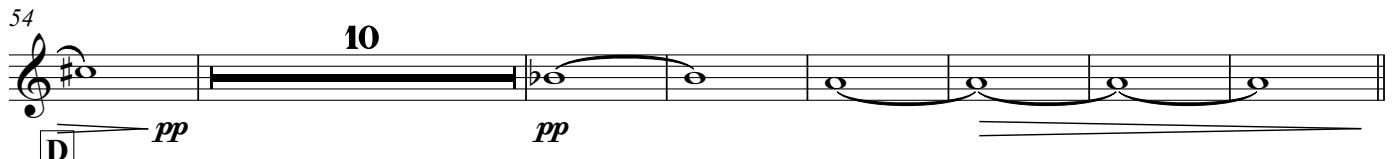
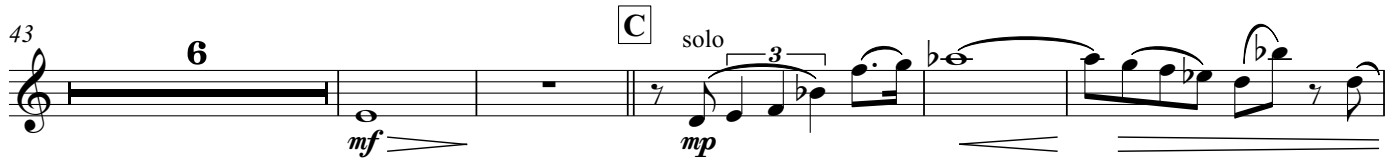
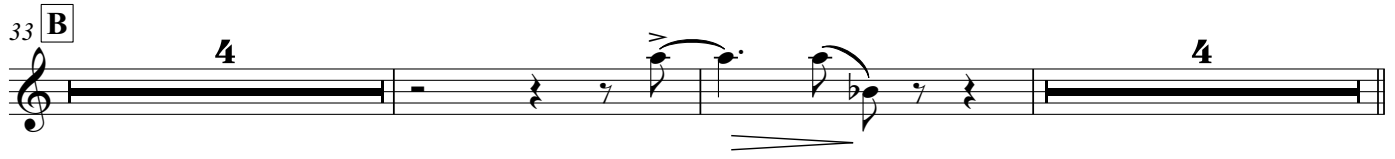
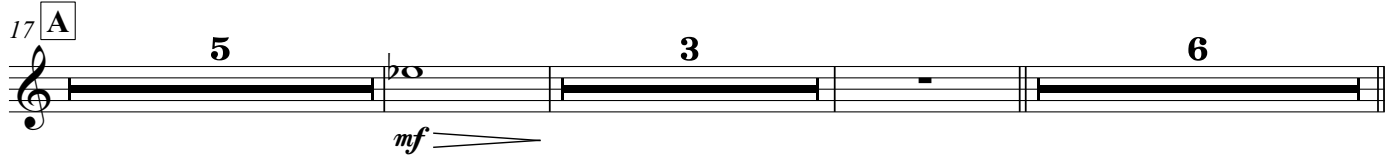

Oboe

121 **E** **11** **F** **12** **Allegro**  
*pp* *mp*

148 **4**

155 **G** **6**  
*f* *fff* **3**

166 **3** *ff*

169 *ff*

172 **H** **13** **Largo** ♩ = 54 **11**

# SUNNY DAY

Herbert Lindholm, 2016  
op. 89

**Largo**  $\text{♩} = 54$

16

17 **A** 3 6

*pp* *mf* *mf* *ppp*

33 **B** 10

43 **C** 6 15

*mf* *pp*

71 **D** *p* *p* *ppp*

79 **Andante** 10 10 4 5

*mf*

110 *ppp*

114 *mp* 6 *ff* 6

121 **E** 11 **F** 12 **Allegro** *mp*

148 *p* 3

Clarinet in B $\flat$

155 **G**

*f* *fff* 3 6

166

*ff* 3 6 6 6 6

169

*ff* 6

172 **H**

**13** **Largo** ♩ = 54 **11**

Bassoon

Dedicated to my daughter Anna Eveliina

# SUNNY DAY

Herbert Lindholm, 2016  
op. 89

**Largo** ♩ = 54

16 **A** 5 arco  
mf mf ppp

27 **B** 6 10 6  
mf

51 **C** 2 solo mp p

66 **D** 5 2 arco f p ppp

79 **Andante** 10 4 mf

98 4 10 mf

115 mf ff<sup>3</sup> 6 pp

121 **E** 14 **F** 12 **Allegro** 8

155 **G** f fff 3 f ff

163 2

Bassoon

166

*ff* 3 3 >

172 **H** **Largo** ♩ = 54 **13** **11**

Horn in F

Dedicated to my daughter Anna Eveliina

# SUNNY DAY

Herbert Lindholm, 2016  
op. 89

**Largo** ♩ = 54

16

17 **A** Vib. 4 closed 6

33 **B** 7 open 6

43 6 open **C** 20

71 **D** 5 closed + p ppp

79 **Andante** 10 4 open mf

98 4 5 pp mf mp

114 2 6 pp mf ff 3 pp

121 **E** 2 3 10 **F** 12 **Allegro** mp

148 7

Horn in F

155 **G**

*f* *fff* 3

159

*ff*

163

2

166 Flz

*ff*

169 **H**

2 **H** 4

176 nat. *p*

*p* 2

**Largo** ♩ = 54

**11**

Bass Drum  
Suspended Cymbal  
Tam-tam  
Vibraphone

Dedicated to my daughter Anna Eveliina

# SUNNY DAY

Herbert Lindholm, 2016  
op. 89

**Largo** ♩ = 54

12 **A**

27

31

**B**

B. D. *mf* *p*

Cym.

T.-t.

Vib. *pp*

5 2

43

**C**

B. D. 8 8 7

Cym. 8 8 7

T.-t. 8 8 7

Vib. 8 8 solo *p* 7

68

**D**

B. D.

Cym.

T.-t.

Vib. *p* *f*

75

B. D.

Cym.

T.-t.

Vib.

*pp*  
*Ped.*

3 3 3 3 3 3 3 3

79

B. D.

Cym.

T.-t.

Vib.

2 3

2 3

2 3

2 3

*p*

89 **Andante**

B. D.

Cym.

T.-t.

Vib.

10 10

10 10

10 10

10 10

109

B. D.

Cym.

T.-t.

Vib.

trem. with timp. mallets

*pp*

*mf*

*ppp*

*ff*

118

B. D.

Cym.

T.-t.

Vib.

**2**

**14**

**6**

**E**

**F**

*mp*

Ped. \_\_\_\_\_

143

B. D.

Cym.

T.-t.

Vib.

**7**

**7**

**7**

**7**

**Allegro**

155 **G**

165

172 **H**

*mp*  
Ped. \_\_\_\_\_

185 **Largo** ♩ = 54

B. D.

Cym.

T.-t.

Vib.

*p*  
Ped.

*p*  
Ped.

191

B. D.

Cym.

T.-t.

Vib.

*p*  
Ped.

*p*

Harpsichord

*Dedicated to my daughter Anna Eveliina*

# SUNNY DAY

Herbert Lindholm, 2016  
op. 89

**Largo** ♩ = 54

**A**

27

**B**

51 **C**

66

**D**

75

79

82

3 3

88 **Andante**

10 10

102

10 10 4 4

121 **E**

6 6 6 6 6 6

123

6 6 6 6 6 6

125

6 6 6 6 6 6

127

6 6 6 6

130

6 6 6 6

132

6

135 **F**

**Allegro**

144

6 6 6 6

148

6 6 6 6

151 **G**

10 6

10 6

172 **H**

8

8

185 **Largo**  $\text{♩} = 54$

2

2

*p*

190

2

2

Violin 1 A

Dedicated to my daughter Anna Eveliina

# SUNNY DAY

Herbert Lindholm, 2016  
op. 89

**Largo** ♩ = 54

15 **A** nat. *p* *mp* *pp* *mf* *mp*

25 non vibr. *f* *pp* nat.

33 **B** *mf* 3 6

37 2 *mf* 6 *pp*

43 3 trem. *pp* *f*

51 **C** 6 solo Violin *mp* 3 *pp*

62 non vibr. *p* *pp*

71 **D** nat. *f* *ppp* 3

79 *pp* *mf* *ppp* 4

Violin 1 A

89 **Andante**

*f*

99

*pp* *mp*

109 non vibr.

*mf* *pp* *ff* 6

118

*mf* *f* *p*

128

*pp* 7 trem. sul pont.

144 **Allegro**

*mp* *ff* 2

155

*ff* *fff* 3 4

163

*mp* 3

172

*p*

181 **Largo** ♩ = 54

*mp* *pp* 8

Violin 1 B

Dedicated to my daughter Anna Eveliina

# SUNNY DAY

Herbert Lindholm, 2016

op. 89

**Largo**  $\text{♩} = 54$  non vibr.

15 **A** nat. *pp* *mp* *pp* *mf* *mp*

25 **B** *f* *mf*

35 *mf*

40 *pp* *pp* *f* trem.

51 **C** non vibr. *p* *pp*

71 **D** nat. *f* *ppp*

79 *pp* *mf* *ppp*

89 **Andante** *f*

99 *pp*

105 *mp* *mf* non vibr.

113 *pp* *ff* 6

121 **E** *mf* *f* *p* 7

135 **F** 12 *mp* *nat.* **Allegro** 2

155 **G** *ff* *fff* 3 4

163 3

172 **H** 2 *pp* non vibr.

181 **Largo** ♩ = 54 non vibr. *mp* *pp* 8

Violin 1 C

Dedicated to my daughter Anna Eveliina

# SUNNY DAY

Herbert Lindholm, 2016  
op. 89

**Largo**  $\text{♩} = 54$  non vibr.

pp **4** p

14 **A** nat.

mp pp mf

23

mp f

27 **B**

mf **6** **3** **6**

36

mf **2** **6** pp

43 **3** trem.

p trem. f

51 **C** non vibr.

p **11** **6** pp

71 **D** nat.

f **3** ppp

79

pp **4** mf ppp

89 **Andante**

Violin 2 A

Dedicated to my daughter Anna Eveliina

# SUNNY DAY

Herbert Lindholm, 2016  
op. 89

**Largo** ♩ = 54

*p*

11 **A** 5 2 nat. 3 *pp* *mf*

27 **B** 6 *mf* 3 6

36 2 *mf* 6 *pp*

43 *pp* *p* *f*

51 **C** 10 non vibr. 4 *p*

71 **D** nat. *f* *ppp* *p* *ppp*

79 *pp* *mf* *ppp* 4

89 **Andante** *f*

99 *pp*

Violin 2 A

105 *mp* *mf* non vibr.

113 *pp* *ff* 6

121 **E** *mf* *f* *p* 7

135 **F** trem. sul pont. *pp*

145 nat. **Allegro** *mp* 2

155 **G** *ff* *fff* 3 4

163 3

172 **H** *p*

181 **Largo** ♩ = 54 non vibr. *mp* *pp* 8

Violin 2 B

Dedicated to my daughter Anna Eveliina

# SUNNY DAY

Herbert Lindholm, 2016  
op. 89

**Largo**  $\text{♩} = 54$   $\frac{4}{2}$  non vibr.

11 **A** 5 2 nat. 3

27 **B** 6 3 6

36 2 6 pp

43 pp p f

51 **C** 10 non vibr. 4 p

71 **D** nat. f ppp p ppp

79 pp mf ppp 4

89 **Andante** f

99 6

105 *mp* *mf* non vibr.

112 *ff*

121 **E** *mf* *f* *p*

135 **F** trem. sul pont. *pp*

143 nat. **Allegro** *mp*

155 **G** *ff* *fff*

163 *pp*

172 **H** *pp* non vibr.

181 **Largo** *mp* *pp* non vibr. ♩ = 54

Violin 2 C

Dedicated to my daughter Anna Eveliina

# SUNNY DAY

Herbert Lindholm, 2016  
op. 89

**Largo**  $\text{♩} = 54$  *non vibr.*

17 **A** *pp* *mf* *nat.* 2 3

27 **B** *mf* 6 3 6

36 *mf* 2 6 *pp*

43 *pp* *p* *f*

51 **C** *p* *non vibr.* 10 4

71 **D** *f* *ppp* *p* *ppp* *nat.*

79 *pp* *mf* *ppp* 4

89 **Andante** *f*

99 6

105 **2** non vibr.  
*mp* *mf*

114 *pp* *ff* **6**

121 **E** *mf* *f* *p* **7**

135 **F** trem. sul pont. *pp*

143 nat. **Allegro** *mp* **4**

155 **G** *ff* *fff* **3** **4**

163 **3** **2**

172 **H** non vibr. *pp*

181 **Largo** ♩ = 54 non vibr. *mp* *pp* **8**

Viola 1

Dedicated to my daughter Anna Eveliina

# SUNNY DAY

Herbert Lindholm, 2016

op. 89

**Largo**  $\text{♩} = 54$   
**4**

Viola solo

To Vla.

Viola

10

17 **A**

5

mp f ppp

27

2 pizz. f 2

33 **B**

arco trem. mp f p mf

41

p pp p f

51 **C**

pp ppp

63 **D**

8 f ppp

79

mp mf

82

3 pp 3

89 **Andante**

89 *f* *mp* *tr<sup>b</sup>*

99 *mp* *mf* *non vibr.*

113 *pp* *f* *ff<sup>3</sup>* *pp*

121 **E** *mf* *p* *pizz.*

129 *pizz.*

135 **F** *pp* *trem. sul pont.*

143 *mp* *nat.* **Allegro** *4*

155 **G** *ff* *fff* *ff*

161 *ff* *trem.*

172 **H** *mp* *4*

183 **Largo** *♩ = 54* *pizz.* *ff* *7*

# SUNNY DAY

Herbert Lindholm, 2016  
op. 89

**Largo** ♩ = 54

7

*mp*

14

**A**

5

*mp* *f* *ppp*

27

2

pizz.

*f*

2

*f*

33

**B**

arco

trem.

6

3

*mp* *f* *p* *mf*

*mp* *f* *p* *mf*

41

*p* *pp* *p* *f*

*p* *pp* *p* *f*

51

**C**

*pp* *pp*

*pp* *pp*

63

**D**

8

*f* *ppp* *p*

*f* *ppp* *p*

79

*mp* *mf* *pp*

*mp* *mf* *pp*

86

**Andante**

3

*f* *mp*

*f* *mp*

94

(tr)

6

*mp*

105 arco non vibr.

*p* *pp* *mf*

113

*pp* *f* *ff* *pp*

121 **E**

*mf* *p*

130 **F**

*pp*

142 **G** Allegro

*mp*

155 **G**

*ff* *fff* *ff*

168 **H**

*mp*

180 **Largo**  $\text{♩} = 54$

187 **I**

*ff*

# SUNNY DAY

Herbert Lindholm, 2016  
op. 89

**Largo** ♩ = 54

7

14

**A**

5

27

2

pizz.

f

2

33

**B**

arco

trem.

3

6

41

p

pp

p

f

51

**C**

pp

pp

63

**D**

8

f

ppp

p

79

mp

mf

3

pp

86

**Andante**

3

f

mp

tr<sup>b</sup>

94

(tr)

6

105 arco non vibr.

*p* *pp* *mf*

114

*pp* *f* *ff* *pp*

121 **E**

*mf* *p*

130 **F**

*pp*

142 **G** **Allegro**

*mp*

155 **G**

*ff* *fff*

165

*ff*

172 **H**

*mp*

183 **Largo** ♩ = 54

*ff*

# SUNNY DAY

Herbert Lindholm, 2016  
op. 89

**Largo**  $\text{♩} = 54$  tremolo sul pont. nat. solo

15 **A** pizz. **4** arco *f* *ppp*

27 pizz. *f* *ff*

33 **B** arco *p* pizz. *f*

38 **2** arco *mf* **3** **6** pizz. *mp*

43 *mf*

46 arco *f*

51 **C** *pp* **4** *ppp*

64 pizz. *p* **5** **2** arco *f* *ppp*

76 *pp* **5**

84 *pp* **3** **3** *pp* pizz.

89 arco **Andante** *p*

94

99 pizz. *pp*

105 arco *p* **5** *pp* *f*

118 **E** *ff* **3** **6** *pp* *mf*

126 pizz. *p* pizz.

134 **F** **4** trem. sul pont. arco *pp*

146 **Allegro** col legno *f* *ff*

154 **G** nat. arco *ff* *fff* **3** *ff* nat.

161 **2** *ff* **3**

172 **H**

**6**

*p*

**Largo** ♩ = 54

185 pizz.

*f* *ff*

191

*p* *pp*

# SUNNY DAY

Herbert Lindholm, 2016  
op. 89

**Largo** ♩ = 54

16 **A** 7 arco

27 pizz.

33 **B** arco pizz. 2 arco

41 pizz.

46 arco

51 **C** 9 pizz. 5

71 **D** 2 arco

79 5 pizz.

89 arco **Andante**

94

99 pizz. *pp*

105 arco *p* *pp* *f*

118 **E** col legno *ff* *pp* *ff*

124 pizz. *p*

131 **F** 4 4 trem. sul pont. arco *pp*

**Allegro**

145 col legno *f* *ff*

153 **G** nat. arco *ff* *fff* 3

159 nat. *ff* 2 3 3

**Largo** ♩ = 54

169 **H** 13 pizz. *f* *ff*

189 *p* *pp*

# SUNNY DAY

Herbert Lindholm, 2016  
op. 89

**Largo** ♩ = 54

16 **A** 7 arco  
*f* *ppp*

27 pizz.  
*f* *ff*

33 **B** 3 pizz. 3 arco  
*f* *mp* *ppp*

43 **C** 5 9  
*mf* *f* *pp*

64 pizz. **D** 5 2 arco  
*p* *f* *ppp*

76 5 pizz.  
*pp* *pp* *pp*

89 **Andante** 10 4 pizz.  
*pp* *p*

107 2  
*pp*

114 arco  
*mf* *pp*

121 **E** col legno  
*ff*

Double Bass

126

3 pizz. *p* 3

135 **F**

**Allegro**  
col legno

12 *f* *ff*

153 **G**

arco  
nat.

2 *fff* 3 *ff*

161

2 *ff* 3 3

170 **H**

6 *p*

**Largo** ♩ = 54  
pizz.

185

*f* *ff*

191

*p* *pp*