

# Kungsvägens trubadurer

FLUTE 1 B + Tambourin

Herbert Lindholm, op. 35 (2001)

**Allegretto**

Tambourin

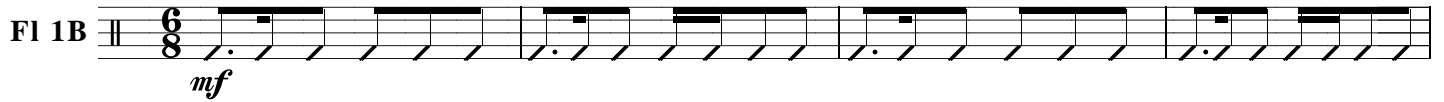
Fl 1B 

5

9

13

17 Change to Flute

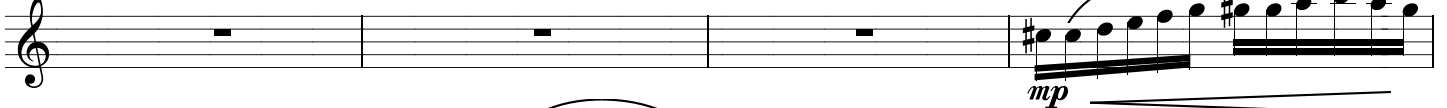

21

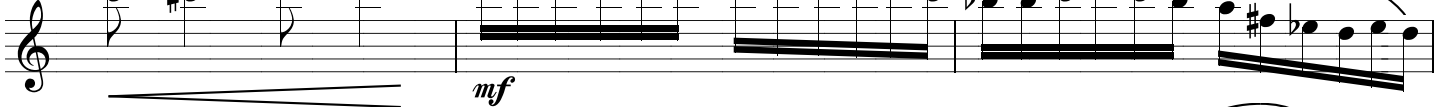

24

27

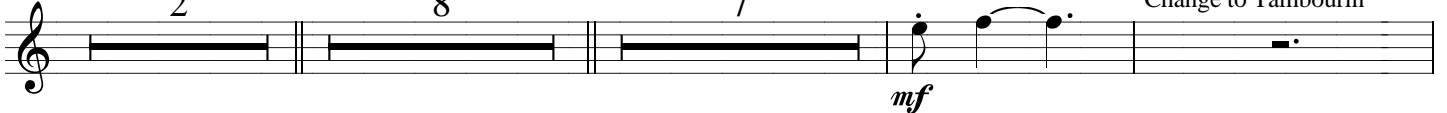

46

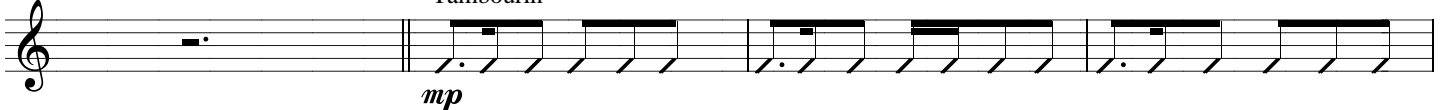

50

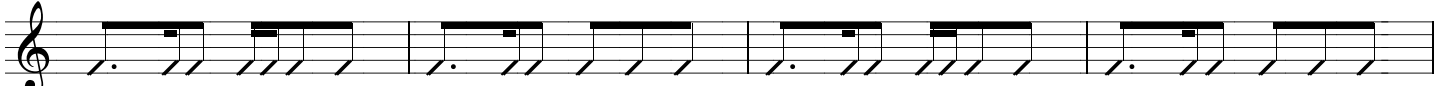

54

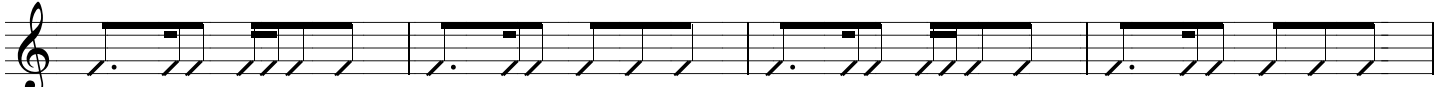

Kungsvägens trubadurer / Flute 1 B

58

62 Change to Flute 3

68

72 March  $f$

76

80

84

88 3 Pno solo 9  $f$

102

106 Piu mosso  $mf$

112

# Kungsvägens trubadurer

FLUTE 2 B

Herbert Lindholm, op. 35 (2001)

Allegretto

16

Flute 2 B staff 1: Measure 16. *mp*

Flute 2 B staff 2: Measure 20. *mf*

Flute 2 B staff 3: Measure 24. *f*

Flute 2 B staff 4: Measure 29. *mf*

Flute 2 B staff 5: Measure 45. *f*

Flute 2 B staff 6: Measure 64. *mf*

Flute 2 B staff 7: Measure 67. *f*

March

Flute 2 B staff 8: Measure 73. *f*

Flute 2 B staff 9: Measure 80. *3*

Flute 2 B staff 10: Measure 87.

Kungsvägens trubadurer / Flute 2 B

91 Pno solo 19 **Piu mosso**

114

119

123 *mf*

128 *f* *f*

133 *ff*

137 *ff* 9

150 *mp*

155 *f*

159 *p* *ff* *mf*

# Kungsvägens trubadurer

FLUTE 3 B, + Drum

Herbert Lindholm, op. 35 (2001)

**Allegretto**

F1 3B   
*mf* Big Tom-tom or Ancient Drum

5

9

13

17

Change to Flute

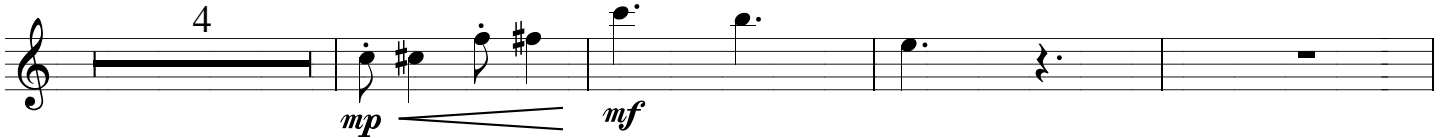
4   
*mp* *mf*

25

  
*mf* *f*

28

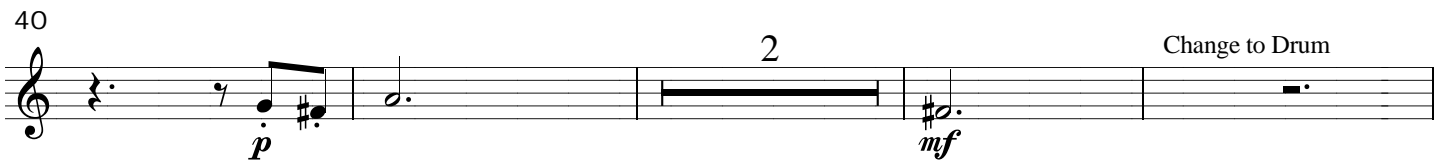

40

  
*p* *mf* Change to Drum

46

Big Tom-tom or Ancient Drum

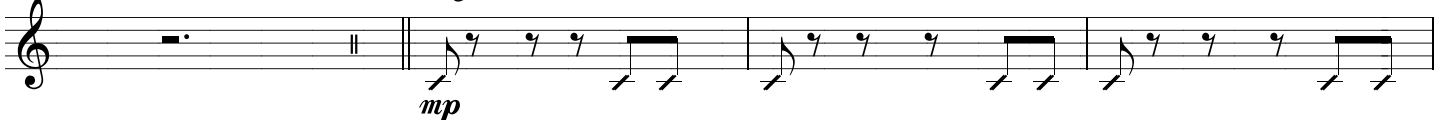
  
*mp*

50

54

Kungsvägens trubadurer / Flute 3 B

58

62

Change to Flute  
10

March

75

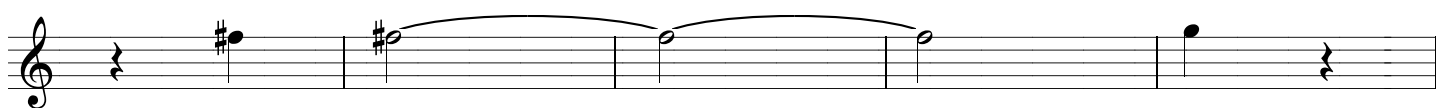

80

87

91

103

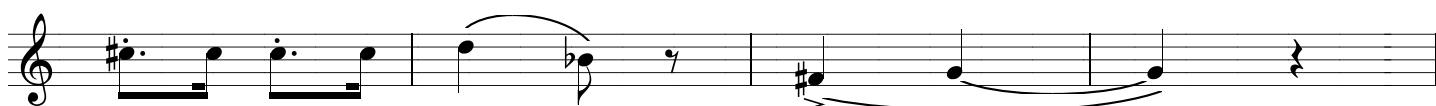

107

Piu mosso

113

117

121

Kungsvägens trubadurer / Flute 4 B

81

86

91

Pno solo 19

**Piu mosso**

113

117

122

128

134

139

154

159

# Kungsvägens trubadurer

PIANO

Herbert Lindholm, op. 35 (2001)

Allegretto

15

Pno

mf

mp

Red. \*

20

Red. \* Red. \* Red. \*

25

f

8

8

p

38

Red. Red. \* Red. \*

44

mf

f

Red. \*

mp

49

mp

Red. \*

Kungsvägens trubadurer / Piano

55

60

65

70

75

80

85

Kungsvägens trubadurer / Piano

90

solo

95

100

5

poco rall.

110

**Piu mosso**

mf

115

8

mf

127

f

Red.

132

ff

Kungsvägens trubadurer / Piano

137

142

147

152

156

160
